

[Redacted] and Children's Medical Center (Group)
Pathological Examination Report

Name: [Redacted] Gender: [Redacted] Age: [Redacted] Pathology: [Redacted]
Submit Unit: [Redacted] Inpatient No.: [Redacted]
Submit Physician: [Redacted] Examination Date: [Redacted] Con. information: [Redacted]

Submitted Materials: Uterine fibroids + broad ligament fibroid

Clinical Diagnosis: Uterine leiomyoma

Gross Findings

It was fragmented cord-like mass, measuring 22×20×6cm. The cut surface was gray-white, tough in texture, and showed a whorled pattern.

Photographic Findings:

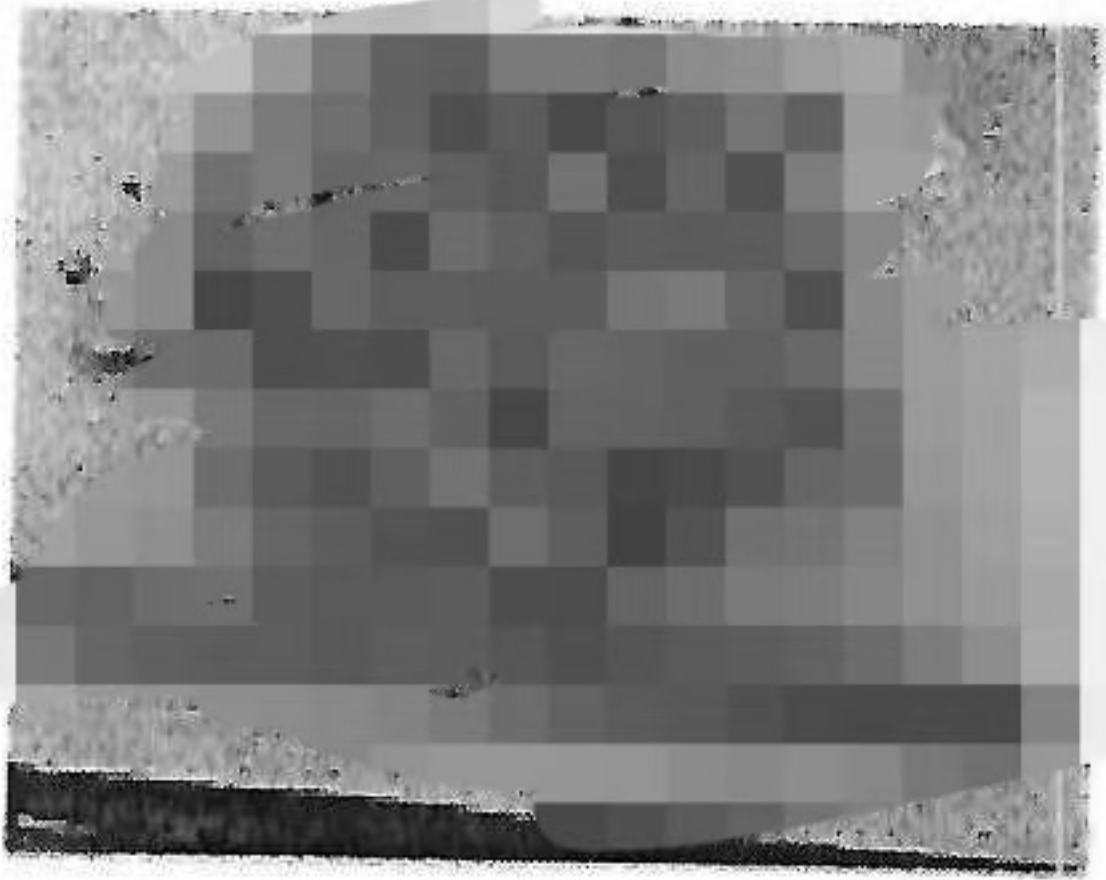

Pathological Diagnosis

(Uterus + broad ligament) It was fragmented leiomyoma tissue with edema, hyaline degeneration, and focal calcification.

Immunohistochemistry: Desmon (+), approximately [Redacted]



妇女儿童医疗中心（集团）

病理检查报告单

病理号：[REDACTED]

姓名：[REDACTED] 性别：[REDACTED] 年龄：[REDACTED]
送检单位：[REDACTED] 科别：[REDACTED] 住院号：[REDACTED]
送检医师：[REDACTED] 检查日期：[REDACTED] 联系方式：[REDACTED]

送检材料：子宫肌瘤+阔韧带肌瘤

临床诊断：子宫平滑肌瘤

大体所见：

破碎条索状肿物，[REDACTED] 切面灰白，质韧，编织状。

摄影所见：

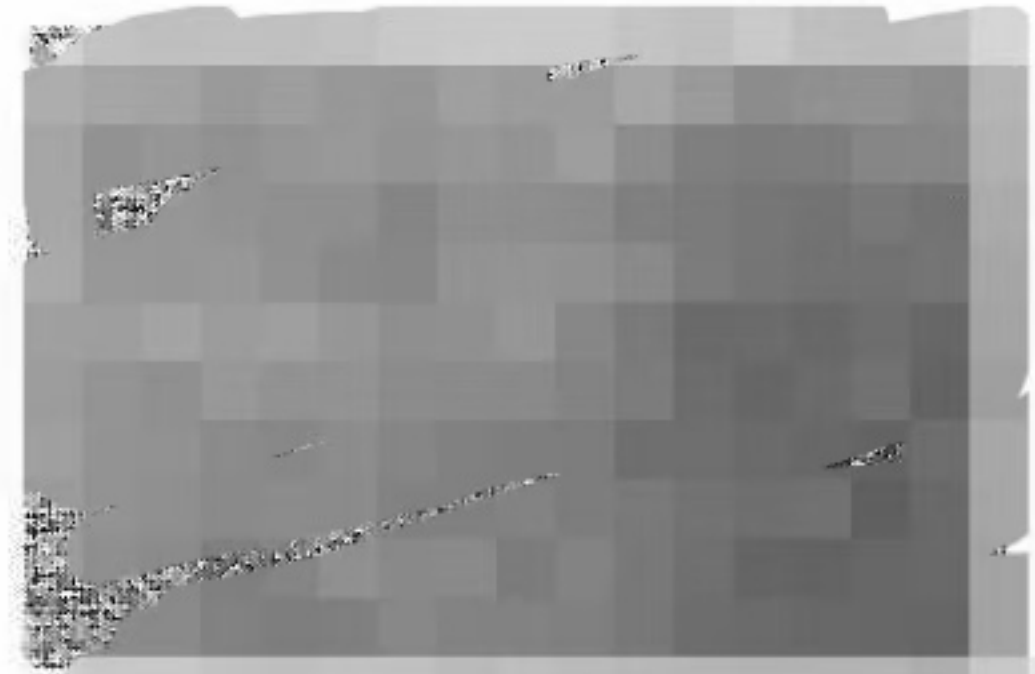
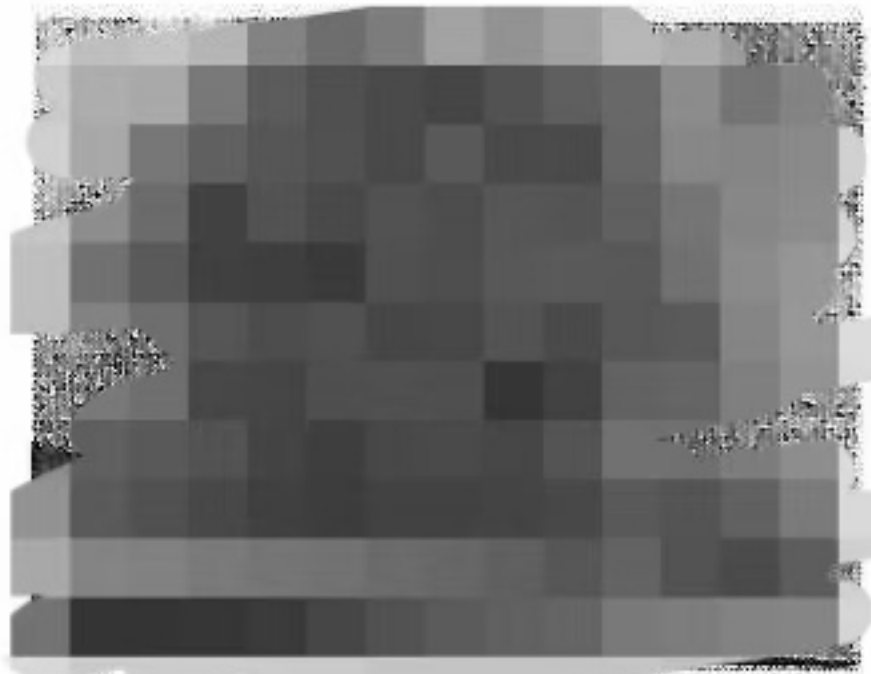

病理诊断：

（子宫+阔韧带）破碎平滑肌瘤组织伴水肿、玻变，局灶钙化。

免疫组化：SMA (+)、Caldesmon (+)、[REDACTED] (+约[REDACTED])、[REDACTED] (-)、[REDACTED] (-)。

